

# viewmaster<sup>x</sup>

Warranty

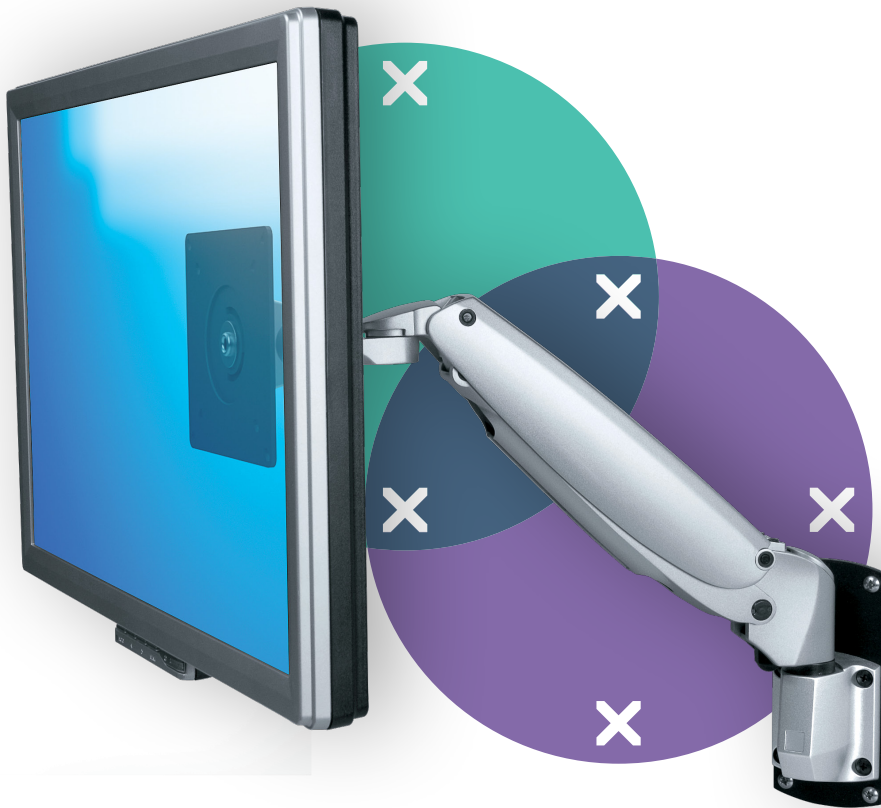

57.222

## Viewmaster monitor arm - wall 222

The ideal, collaborative POS (Point Of Sale) product. Due to its compact size it's also often mounted on mobile carts. Tilt, swivel, rotate and smoothly adjust your monitor in height using just your fingertips to set it into an ergonomic position.

- Dynamic height adjustment range of 305 mm (12,0")
- Dependent depth adjustment
- Partly integrated or concealed cable management
- Main components made of aluminium
- VESA MIS-D 75 x 75/100 x 100 mm compatible
- Monitor: tilt +90°/-90°, swivel +90°/-90°, rotate +90°/-90°
- Arm: swivel +90°/-90°
- Weight capacity min. 4,5 - max. 10 kg (9,9 - 22 lb) per monitor
- Comes with a wall mount
- Built-in SUSPA® gas spring
- Listed weight capacity will vary when mounting monitors that are deeper than 25 mm (1,0") or have an off-centre VESA mount position

**dataflex**

feeling at work

# viewmaster

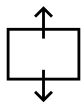
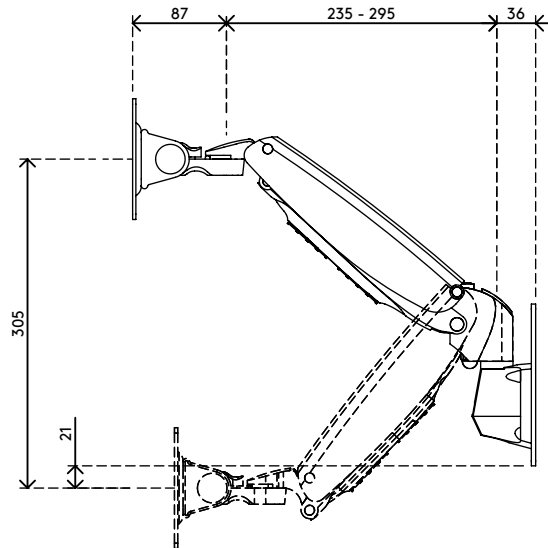
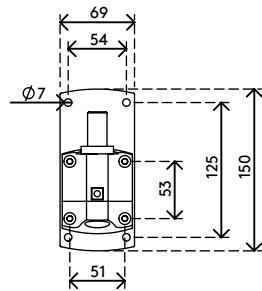
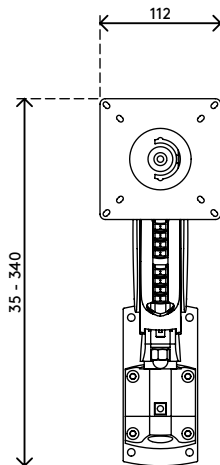
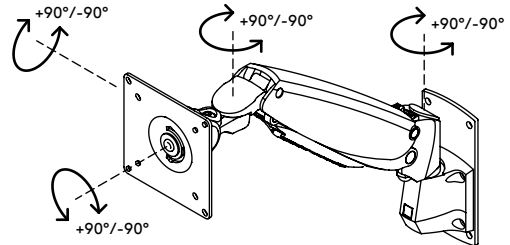
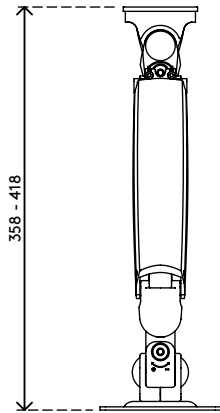

305 mm (12,0")



+90°/-90°



+90°/-90°



+90°/-90°



75 x 75/100 x 100



4,5 - 10 kg (9,9 - 22 lb)

## Viewmaster monitor arm - wall 222

2020/10/06

# 57.222

 465 x 135 x 120 mm

 1 pcs

 silver

 2,6 kg

 805410572228